

**NOTICE!!**

**These documents have been scanned!**

**Do not place un-scanned documents beneath this notice!**

**Do not remove this notice from this file!**

GPO Jacket No. 560-102  
Print Order 61540  
Rise Business Services, LLC  
Job=AZ15 4/26/2019



Box Number= AZ15001



Claim Begin-End: AMC450410-AMC450421

1 Initial Receipt



AZ15001-6

AMC450400-AMC453366



**United States Department of the Interior**  
**Bureau of Land Management**  
 DIV OF LANDS, MINRLS & ENERGY  
 ONE N CENTRAL AVE  
 PHOENIX, AZ 85004 -4427  
 Phone: 602-417-9200

Receipt

No:

4140664

**Transaction #:** 4254499**Date of Transaction:** 04/17/2018

CUSTOMER:

NICK BARR  
 PO BOX 6688  
 APACHE JCT, AZ 85178-0046 US

ENTERED  
 APR 25 2018  
 BY: *Ram*

LINE #	QTY	DESCRIPTION	REMARKS	UNIT PRICE	TOTAL
1	12.00	LOCATABLE MINERALS / MINING CLAIMS- NEW, UNADJUD, ONE OR MORE AUTH NOS / NEW MINING CLAIM PROCESSING FEE CASES: AMC450410/\$20.00, AMC450411/\$20.00, AMC450412/\$20.00, AMC450413/\$20.00, AMC450414/\$20.00, AMC450415/\$20.00, AMC450416/\$20.00, AMC450417/\$20.00, AMC450418/\$20.00, AMC450419/\$20.00, AMC450420/\$20.00, AMC450421/\$20.00		- n/a -	240.00
2	12.00	LOCATABLE MINERALS / MINING CLAIMS- NEW, UNADJUD, ONE OR MORE AUTH NOS / NEW MINING CLAIMS LOCATION FEE CASES: AMC450410/\$37.00, AMC450411/\$37.00, AMC450412/\$37.00, AMC450413/\$37.00, AMC450414/\$37.00, AMC450415/\$37.00, AMC450416/\$37.00, AMC450417/\$37.00, AMC450418/\$37.00, AMC450419/\$37.00, AMC450420/\$37.00, AMC450421/\$37.00		- n/a -	444.00
3	12.00	LOCATABLE MINERALS / MINING CLAIMS- NEW, UNADJUD, ONE OR MORE AUTH NOS / NEW MINING CLAIMS MAINTENANCE FEE CASES: AMC450410/\$155.00, AMC450411/\$155.00, AMC450412/\$155.00, AMC450413/\$155.00, AMC450414/\$155.00, AMC450415/\$155.00, AMC450416/\$155.00, AMC450417/\$155.00, AMC450418/\$155.00, AMC450419/\$155.00, AMC450420/\$155.00, AMC450421/\$155.00		- n/a -	1860.00
<b>TOTAL:</b>					<b>\$2,544.00</b>

## PAYMENT INFORMATION

1	AMOUNT:	2544.00	POSTMARKED:	N/A
	TYPE:	CHECK	RECEIVED:	04/16/2018
	CHECK NO:	6786103987		
	NAME:	BARR, NICK PO BOX 6688 APACHE JCT AZ 85178-0046 US		

## REMARKS

This receipt was generated by the automated BLM Collections and Billing System and is a paper representation of a portion of the official electronic record contained therein.



**NOTICE!!**

**These documents have been scanned!**

**Do not place un-scanned documents beneath this notice!**

**Do not remove this notice from this file!**

GPO Jacket No. 560-102  
Print Order 61540  
Rise Business Services, LLC  
Job=AZ15 4/26/2019



Box Number= AZ15001



Claim Begin-End: AMC450410-AMC450421

2 Correspondence



AZ15001-6

AMC450400-AMC453366



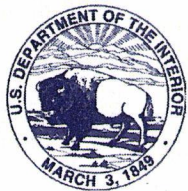

# United States Department of the Interior

BUREAU OF LAND MANAGEMENT

Arizona State Office

One North Central Avenue, Suite 800

Phoenix, Arizona 85004-4427

[www.blm.gov/az/](http://www.blm.gov/az/)

NOV 05 2018



In Reply Refer To:

3800 (9200) RM

AMC450410

CERTIFIED MAIL - RETURN RECEIPT REQUESTED No. 9214 8901 9403 8374 6981 19

## DECISION

PERSHING RESOURCES CO INC  
200 S VIRGINIA ST FL 8  
RENO, NV 89501-2403

This Decision Affects Those Claims  
Shown in the Block Below.

---

AMC450412  
EN #35

---

### No Rights Acquired on Portions of Lode Claim(s)

Pursuant to Title 43 Code of Federal Regulations 3832.1, this office received your notice(s) of location for recordation of mining claims. However, portions of the lode mining claim(s) listed above appear to lie within lands that are not open to location for the following reason:

The claim is partially located on land that is not open to location. The surface was reconveyed to the U.S. but the subsurface was retained by the grantor.

Therefore, although the claim(s) has/have been recorded, you have acquired no rights on any portion of the subject mining claim(s) that lie within these lands. Enclosed for reference is a copy of the Master Title Plat.

If additional information is required, please contact RéAnn Myers at 602-417-9413. Please include your AMC serial number(s) on all correspondence.

Lucas Lucero  
Deputy State Director  
Lands, Minerals and Energy Division

Enclosure



Date Produced: 11/19/2018

ConnectSuite Inc.:

The following is the delivery information for Certified Mail™/RRE item number 9214 8901 9403 8374 6981 19. Our records indicate that this item was delivered on 11/13/2018 at 11:10 a.m. in RENO, NV 89501. The scanned image of the recipient information is provided below.

Signature of Recipient :

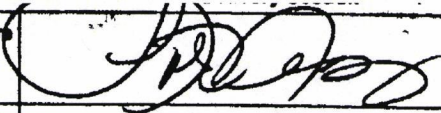
Signature	
Printed Name	Lori Neary

Address of Recipient :

Delivery Address	200 S. V. S. St # 477 FIN
------------------	------------------------------

Thank you for selecting the Postal Service for your mailing needs. If you require additional assistance, please contact your local post office or Postal Service representative.

Sincerely,  
United States Postal Service

The customer reference number shown below is not validated or endorsed by the United States Postal Service. It is solely for customer use.

Customer Reference Number: C1067015.6148201



**NOTICE!!**

**These documents have been scanned!**

**Do not place un-scanned documents beneath this notice!**

**Do not remove this notice from this file!**

GPO Jacket No. 560-102  
Print Order 61540  
Rise Business Services, LLC  
Job=AZ15 4/26/2019



Box Number= AZ15001



Claim Begin-End: AMC450410-AMC450421

3 Transfers



AZ15001-6

AMC450400-AMC453366

**NO  
DOCUMENTS  
FOUND**

NO DOCUMENTS FOUND  
NO DOCUMENTS FOUND



**NOTICE!!**

**These documents have been scanned!**

**Do not place un-scanned documents beneath this notice!**

**Do not remove this notice from this file!**

GPO Jacket No. 560-102  
Print Order 61540  
Rise Business Services, LLC  
Job=AZ15 4/26/2019



Box Number= AZ15001



Claim Begin-End: AMC450410-AMC450421

4 Annual Filings



AZ15001-6

AMC450400-AMC453366



DEPARTMENT OF THE INTERIOR  
BUREAU OF LAND MANAGEMENT  
MINING CLAIMS

Run Date/Time: 8/20/2018

MC Maintenance Fees Paid Through the BLM Pay Portal  
(by Date Paid)

Page 221 Of 316

**CBS Receipt: 4236464**

Printed For Lead File # **AMC450410**

Agency Tracking ID: 1534342537

Assessment Year: 2019

Paid On: 8/15/2018

Number of BLM Serial Nr: 60

Total Amount Paid: \$9,300.00

Claim Name	BLM Serial No	Lead File No	Amount Paid
EN #12	AMC439782	AMC439782	\$155.00
EN #13	AMC439783	AMC439782	\$155.00
EN #14	AMC439784	AMC439782	\$155.00
EN #15	AMC439785	AMC439782	\$155.00
EN #16	AMC439786	AMC439782	\$155.00
EN #17	AMC439787	AMC439782	\$155.00
EN #19	AMC439788	AMC439782	\$155.00
EN #20	AMC439789	AMC439782	\$155.00
EN #21	AMC439790	AMC439782	\$155.00
EN #22	AMC439791	AMC439782	\$155.00
EN #24	AMC439792	AMC439782	\$155.00
EN #25	AMC439793	AMC439782	\$155.00
EN #26	AMC439794	AMC439782	\$155.00
EN #27	AMC439795	AMC439782	\$155.00
EN #28	AMC439796	AMC439782	\$155.00
EN #29	AMC439797	AMC439782	\$155.00
EN 33	AMC450410	AMC450410	\$155.00
EN 34	AMC450411	AMC450410	\$155.00
EN 35	AMC450412	AMC450410	\$155.00
EN 36	AMC450413	AMC450410	\$155.00
EN 37	AMC450414	AMC450410	\$155.00
EN 38	AMC450415	AMC450410	\$155.00
EN 39	AMC450416	AMC450410	\$155.00
EN 40	AMC450417	AMC450410	\$155.00

NO WARRANTY IS MADE BY BLM FOR USE OF THE DATA FOR PURPOSES NOT INTENDED BY BLM



**DEPARTMENT OF THE INTERIOR  
BUREAU OF LAND MANAGEMENT  
MINING CLAIMS**

Run Date/Time: 8/20/2018

**MC Maintenance Fees Paid Through the BLM Pay Portal  
(by Date Paid)**

Page 222 Of 316

EN 41	AMC450418	AMC450410	\$155.00
EN 42	AMC450419	AMC450410	\$155.00
EN 43	AMC450420	AMC450410	\$155.00
EN 44	AMC450421	AMC450410	\$155.00
53	AMC450508	AMC450508	\$155.00
55	AMC450509	AMC450508	\$155.00
57	AMC450510	AMC450508	\$155.00
59	AMC450511	AMC450508	\$155.00
61	AMC450512	AMC450508	\$155.00
63	AMC450513	AMC450508	\$155.00
65	AMC450514	AMC450508	\$155.00
67	AMC450515	AMC450508	\$155.00
69	AMC450516	AMC450508	\$155.00
71	AMC450517	AMC450508	\$155.00
73	AMC450518	AMC450508	\$155.00
75	AMC450519	AMC450508	\$155.00
77	AMC450520	AMC450508	\$155.00
79	AMC450521	AMC450508	\$155.00
81	AMC450522	AMC450508	\$155.00
82	AMC450523	AMC450508	\$155.00
83	AMC450524	AMC450508	\$155.00
84	AMC450525	AMC450508	\$155.00
85	AMC450526	AMC450508	\$155.00
86	AMC450527	AMC450508	\$155.00
87	AMC450528	AMC450508	\$155.00
89	AMC450529	AMC450508	\$155.00
88	AMC450530	AMC450508	\$155.00
90	AMC450531	AMC450508	\$155.00
91	AMC450532	AMC450508	\$155.00
92	AMC450533	AMC450508	\$155.00
93	AMC450534	AMC450508	\$155.00
94	AMC450535	AMC450508	\$155.00
95	AMC450536	AMC450508	\$155.00
96	AMC450537	AMC450508	\$155.00
EN 30	AMC450942	AMC450942	\$155.00

NO WARRANTY IS MADE BY BLM FOR USE OF THE DATA FOR PURPOSES NOT INTENDED BY BLM

DEPARTMENT OF THE INTERIOR  
BUREAU OF LAND MANAGEMENT  
MINING CLAIMS

Run Date/Time: 8/20/2018

MC Maintenance Fees Paid Through the BLM Pay Portal  
(by Date Paid)

Page 223 Of 316

EN 31	AMC450943	AMC450942	\$155.00
-------	-----------	-----------	----------



**United States Department of the Interior****Bureau of Land Management**

BUSINESS &amp; SUPPORT SVCS DIV

ONE N CENTRAL AVE SUITE 800

PHOENIX, AZ 85004 -4427

Phone: 602-417-9200

Receipt

No:

4236464

**Transaction #:** 4351836**Date of Transaction:** 08/15/2018**CUSTOMER:**

JOEL ADAMS

145 WEST 67TH # 33G

NEW YORK, NY 10023 US

LINE #	QTY	DESCRIPTION	REMARKS	UNIT PRICE	TOTAL
1	1.00	LOCATABLE MINERALS / MINING CLAIMS- NOT NEW-UNADJUD, ONE AUTH NO. ONLY / MINING CLAIM MONEY RECEIVED CASES: AMC439782/\$9300.00		- n/a -	9300.00
<b>TOTAL:</b>					<b>\$9,300.00</b>

**PAYMENT INFORMATION**

NOTE: Items will appear on credit card statement as "BLM O Mining Claim".

1	AMOUNT:	9300.00	POSTMARKED:	N/A
	TYPE:	CREDIT CARD	RECEIVED:	08/15/2018
	NAME:	JOEL ADAMS 145 WEST 67TH # 33G NEW YORK NY 10023 US		
	CARD NO:	XXXXXXXXXXXX2270	AUTH CODE:	006064
	NAME ON CARD:	JOEL ADAMS		
	SIGNATURE:			

**REMARKS**

This receipt was generated by the automated BLM Collections and Billing System and is a paper representation of a portion of the official electronic record contained therein.

**NOTICE!!**

**These documents have been scanned!**

**Do not place un-scanned documents beneath this notice!**

**Do not remove this notice from this file!**

GPO Jacket No. 560-102  
Print Order 61540  
Rise Business Services, LLC  
Job=AZ15 4/26/2019



Box Number= AZ15001



Claim Begin-End: AMC450410-AMC450421

5 Miscellaneous



AZ15001-6

AMC450400-AMC453366



April 12, 2018

US Department of the Interior  
Bureau of Land Management  
1 North Central Avenue  
Suite 800  
Phoenix, AZ 85004

PHOENIX, ARIZONA

2018 APR 16 P 1:04

Dear Sir/Madam

Please see enclosed the documentation, including maps, for twelve, (12), lode mining claims located on January 20<sup>th</sup> 2018 and filed and recorded by Mohave County on February 08, 2018 for Pershing Resources Company. All 12 lode mining claims were located, dated and, posted by Nick Barr, acting as agent for Pershing Resources Company.

Also enclosed is our check to the BLM/Us Department of the Interior for **\$2544.00** to cover the filing fees and maintenance fees for the 12 lode mining claims at \$212.00 per claim filed/recorded.

The 12 Lode Mining Claims for BLM recordation are;

**EN #33, 34, 35, 36, 37, 38, 39, 40, 41, 42, 43, 44**

Please contact me directly if there is any information that is missing or requires further explanation.  
Thank you for your attention to this matter.

Kind regards,

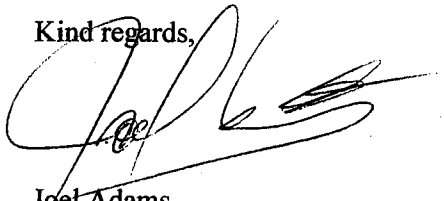

Joel Adams  
Chief Operating Officer  
Director and Corporate Secretary  
Pershing Resources Company  
200 South Virginia Street 8<sup>th</sup> Floor  
Reno, Nevada 89501  
[jadams@pershingpm.com](mailto:jadams@pershingpm.com)  
646 387 6859 (cell)

**NOTICE!!**

**These documents have been scanned!**

**Do not place un-scanned documents beneath this notice!**

**Do not remove this notice from this file!**

GPO Jacket No. 560-102  
Print Order 61540  
Rise Business Services, LLC  
Job=AZ15 4/26/2019



Box Number= AZ15001



Claim Begin-End: AMC450410-AMC450421

6 Location Notices-Amendments and Supporting Documents



AZ15001-6

AMC450400-AMC453366



# MINING CLAIM STATUS REPORT

Data Entered: 4/25/18 RAM

MTP Checked By: 4/25/18 RAM

GEO Checked By: 4/25/18 RAM

LEAD SERIAL NUMBER: AMC 450410 thru AMC 450421

## NUMBER OF CLAIMS & TYPE:

12 LODE  
 \_\_\_\_\_ PLACER  
 \_\_\_\_\_ ASSOCIATION PLACER  
 \_\_\_\_\_ MILL SITE  
 \_\_\_\_\_ TUNNEL SITE

## CHARGES:

Processing Fee @ \$20 = \$ 240  
 Location Fee @ \$37 = \$ 444  
 Maintenance Fee @ \$155 = \$ 1860  
 Add'l Maint Fee for Assoc Placer = \$ \_\_\_\_\_  
**SUBTOTAL** \$ \_\_\_\_\_  
 Other Fees \$ \_\_\_\_\_  
 Other Fees \$ \_\_\_\_\_  
**TOTAL** \$ 2,544

TOTAL ACREAGE: \_\_\_\_\_ Per Claim  
 (Placer Only)

NUMBER OF LOCATORS: \_\_\_\_\_

DOCUMENTS RECEIVED VIA: Over-the-Counter [ ] Mail [X] **TIMELY FILED:** Yes [X] No [ ]

LEGAL DESCRIPTION: T 20N R 15W SEC 1,12  
 T \_\_\_\_\_ R \_\_\_\_\_ SEC \_\_\_\_\_  
 T \_\_\_\_\_ R \_\_\_\_\_ SEC \_\_\_\_\_  
 T \_\_\_\_\_ R \_\_\_\_\_ SEC \_\_\_\_\_  
 T \_\_\_\_\_ R \_\_\_\_\_ SEC \_\_\_\_\_

BLM [ ] FOREST SERVICE [ ] SUBJ TO PL 359: Yes [ ] No [ ]  
 WILDERNESS AREA [ ]

SPLIT ESTATE: N/A [ ] SX [ ] PX [ ] OTHER [ ]  
 SRHA [ ] Was proper Notice filed if located on SHRA Land? Yes [ ] No [ ]

## RECONVEYED MINERALS ON BLM LAND REQUIRE OPENING ORDER FROM 1944 TO 1993:

Open to Entry On \_\_\_\_\_ N/A [ ]

COMMENTS/STATUS: VOID [ ] PARTIALLY VOID [ ] PVT MINERALS [ ] WITHDRAWN LANDS [ ]  
 OTHER [ ]

[ ] Claimant acknowledges that portions of the following claim(s) site(s) may be void or voidable.

Printed Name of Claimant \_\_\_\_\_ Signature of Claimant \_\_\_\_\_

\*\*\*\*\*FINAL ADJUDICATION\*\*\*\*\*

DATE 10/22/2018 INITIALS RAM

AMC450410

After Recording Return To:  
Pershing Resources  
200 S. Virginia St., 8<sup>th</sup> Floor  
Reno, NV 89501

  
**FEE# 2018006135**

OFFICIAL RECORDS  
OF MOHAVE COUNTY  
KRISTI BLAIR,  
COUNTY RECORDER



02/08/2018 11:24 AM Fee: \$10.00

PAGE: 1 of 2

**LOCATION NOTICE FOR LOBE MINING CLAIM**

☐ Amendment BLM Serial # \_\_\_\_\_

NOTICE IS HEREBY GIVEN that the \_\_\_\_\_

EN# 33 lode mining claim has been located

by Nicholas BARR (agent for:) whose current mailing  
address is P.O. Box 6688 Apache Jct, AZ 85178

BLM  
Date  
Stamp

2018 APR 16 P 1:04

The general course of this claim is North-South and it is situated in Mohave  
County, Arizona. This claim is 1500 feet in length and 600 feet in width.

20 Total Claim Acreage. This claim runs from the location monument on which this location notice  
is posted on the centerline of the claim approximately 20 feet in a S direction to the S  
end line and 1480 feet in a N direction to the N end line. This claim is marked by six  
monuments, one at each corner and one at the center of each end line of the claim.

The location monument on which this notice is posted is situated within Section 1, Township 20N.  
15 W, Gila Salt River Base and Meridian, Arizona and this claim encompasses portions  
of the following quarter section(s), section(s), Township(s) and Range(s) \_\_\_\_\_

NW 1/4 NE 1/4 Section 1 T.20N. R.15W.  
Gila Salt River Base and Meridian, Arizona.

The locality of this claim with reference to some natural object or permanent monument and additional information  
(if any) concerning its locality are as follows: NE CORNER is located 670ft South &  
2050' West from NE CORNER MONUMENT of Section 1  
T.20N., R.15W. The above information is shown on the attached map.

DATED AND POSTED on the ground this 20 day of JANUARY 2018

☐ LOCATOR(s) ☒ AGENT

Print Name(s) Nicholas BARR

Signature(s) Nicholas Barr

(AGENT FOR: Pershing Resources)

ATC000410



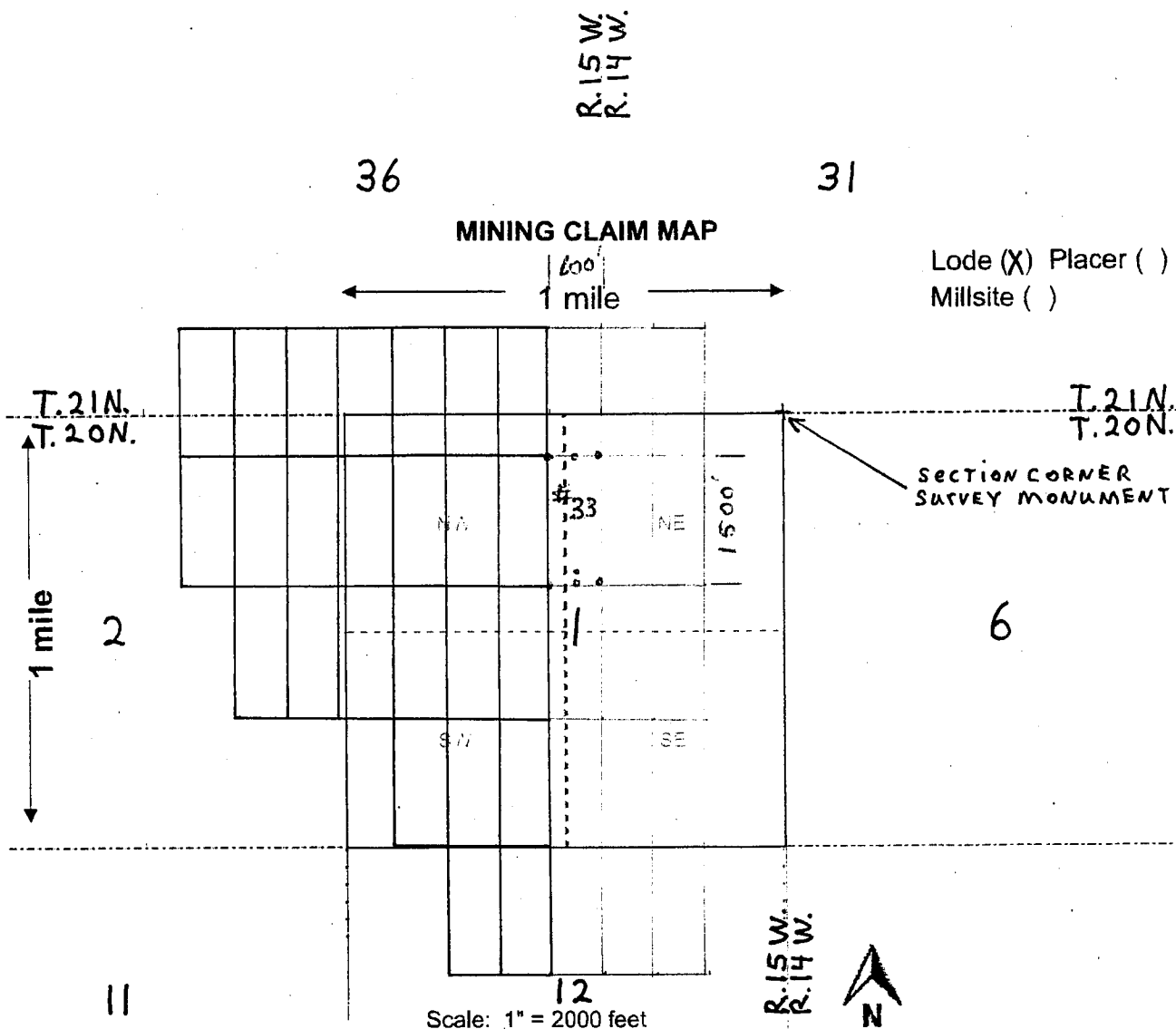

- The above map depicts the EN # 33 mining claim, which is located in Section (s) 1, Township 20 N., Range 15 W., Gila and Salt River Base and Meridian, Mohave County, Arizona. Total claim acreage is 20 acres
- The type of corner and location monuments used are as follows: 2" x 2" x 4' wood posts
- The bearings and distances in degrees and feet between claim corners and to a public land survey monument are as depicted on the map.
- If the claim is a placer or millsite claim with exterior limits conforming to legal subdivisions of the public survey, provide a legal description of the claim \_\_\_\_\_

After Recording Return To:

Pershing Resources  
200 S. Virginia St., 8<sup>th</sup> Floor  
Reno, NV 89501

  
FEE# 2018006136

OFFICIAL RECORDS  
OF MOHAVE COUNTY  
KRISTI BLAIR,  
COUNTY RECORDER



02/08/2018 11:24 AM Fee: \$10.00

PAGE: 1 of 2

LOCATION NOTICE FOR LOBE MINING CLAIM

☐ Amendment BLM Serial # \_\_\_\_\_

NOTICE IS HEREBY GIVEN that the \_\_\_\_\_

EN# 34 lode mining claim has been located  
by Nicholas BARR (agent for:) whose current mailing  
address is P.O. Box 6688 Apache Jct, AZ 85178

BLM  
Date  
Stamp

2018 APR 16 P 1:04  
APACHE, ARIZONA

The general course of this claim is North-South and it is situated in Mohave  
County, Arizona. This claim is 1500 feet in length and 600 feet in width.

20 Total Claim Acreage. This claim runs from the location monument on which this location notice  
is posted on the centerline of the claim approximately 20 feet in a S direction to the S  
end line and 1480 feet in a N direction to the N end line. This claim is marked by six  
monuments, one at each corner and one at the center of each end line of the claim.

The location monument on which this notice is posted is situated within Section 1, Township 20N,  
Range 15 W, Gila Salt River Base and Meridian, Arizona and this claim encompasses portions  
of the following quarter section(s), section(s), Township(s) and Range(s) \_\_\_\_\_

NE 1/4 Section 1 T.20N, R.15W.

Gila Salt River Base and Meridian, Arizona.

The locality of this claim with reference to some natural object or permanent monument and additional information  
(if any) concerning its locality are as follows: NE CORNER is located 670 ft south &  
1450 ft west from NE CORNER MONUMENT of Section 1  
T.20N, R.15W. The above information is shown on the attached map.

DATED AND POSTED on the ground this 20 day of JANUARY 2018

☐ LOCATOR(s) ☒ AGENT

Print Name(s) Nicholas BARR

Signature(s) Nicholas Barr  
(AGENT FOR: Pershing Resources)

ANCH50411



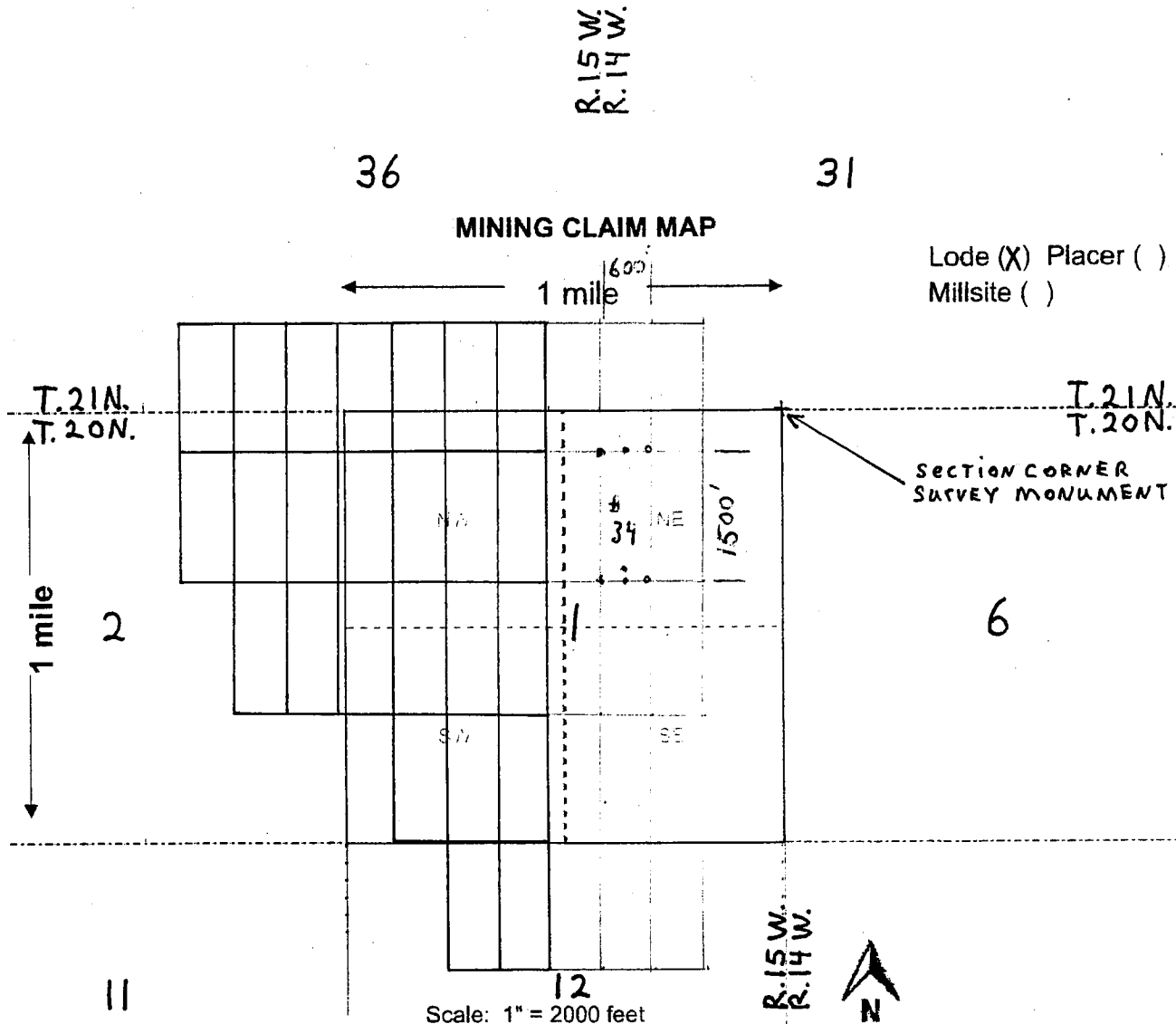

1. The above map depicts the EN # 34 mining claim, which is located in Section (s) 1, Township 20 N., Range 15 W., Gila and Salt River Base and Meridian, Mohave County, Arizona. Total claim acreage is 20 acres
2. The type of corner and location monuments used are as follows: 2" x 2" x 4' wood posts
3. The bearings and distances in degrees and feet between claim corners and to a public land survey monument are as depicted on the map.
4. If the claim is a placer or millsite claim with exterior limits conforming to legal subdivisions of the public survey, provide a legal description of the claim \_\_\_\_\_

2

After Recording Return To:

Pershing Resources  
200 S. Virginia St., 8<sup>th</sup> Floor  
Reno, NV 89501

  
**FEE# 2018006137**

OFFICIAL RECORDS  
OF MOHAVE COUNTY  
KRISTI BLAIR,  
COUNTY RECORDER



02/08/2018 11:24 AM Fee: \$10.00

PAGE: 1 of 2

**LOCATION NOTICE FOR LODE MINING CLAIM**☐ Amendment BLM Serial # \_\_\_\_\_

NOTICE IS HEREBY GIVEN that the \_\_\_\_\_

EN# 35 lode mining claim has been located  
by Nicholas BARR (agent for:) whose current mailing  
address is P.O. Box 6688 Apache Jct, AZ 85178

BLM  
Date  
Stamp

2018 APR 16 P 11:05  
PHOENIX, ARIZONA

The general course of this claim is North-South and it is situated in Mohave  
County, Arizona. This claim is 1500 feet in length and 600 feet in width.

20 Total Claim Acreage. This claim runs from the location monument on which this location notice  
is posted on the centerline of the claim approximately 20 feet in a S direction to the S  
end line and 1480 feet in a N direction to the N end line. This claim is marked by six  
monuments, one at each corner and one at the center of each end line of the claim.

The location monument on which this notice is posted is situated within Section 1, Township 20N.  
15 W, Gila Salt River Base and Meridian, Arizona and this claim encompasses portions  
of the following quarter section(s), section(s), Township(s) and Range(s) \_\_\_\_\_

NE 1/4 Section 1 T.20N., R.15W.

Gila Salt River Base and Meridian, Arizona.

The locality of this claim with reference to some natural object or permanent monument and additional information  
(if any) concerning its locality are as follows: NE CORNER is located 670ft South &  
850ft West from NE CORNER MONUMENT of Section 1  
T.20N., R.15W. The above information is shown on the attached map.

DATED AND POSTED on the ground this 20 day of JANUARY 2018☐ LOCATOR(s) ☒ AGENTPrint Name(s) Nicholas BARRSignature(s) Nicholas Barr

(AGENT FOR: Pershing Resources)

AH0450412

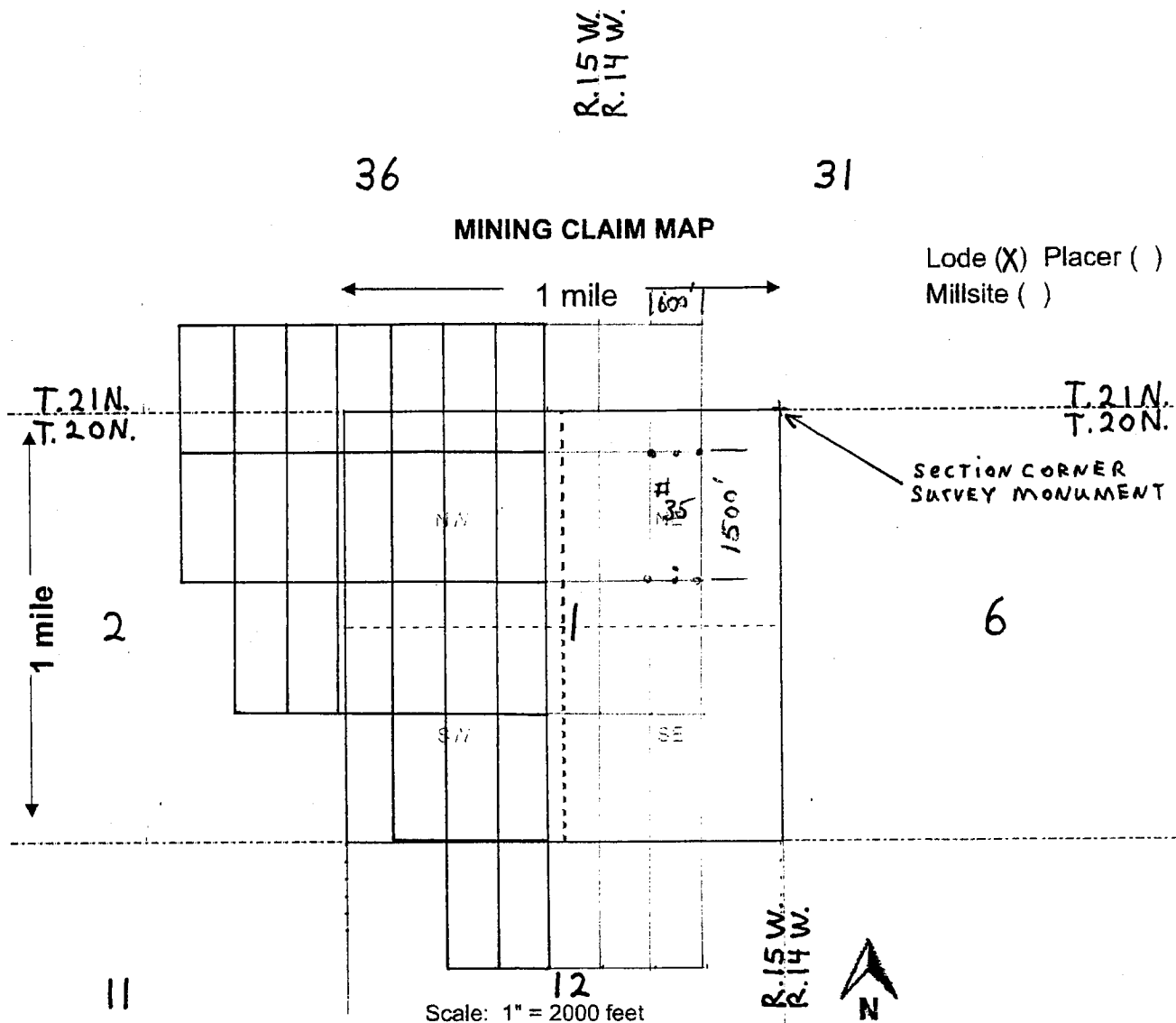

- The above map depicts the EN # 35 mining claim, which is located in Section (s) 1, Township 20 N., Range 15 W., Gila and Salt River Base and Meridian, Mohave County, Arizona. Total claim acreage is 20 acres
- The type of corner and location monuments used are as follows: 2" x 2" x 4' wood posts
- The bearings and distances in degrees and feet between claim corners and to a public land survey monument are as depicted on the map.
- If the claim is a placer or millsite claim with exterior limits conforming to legal subdivisions of the public survey, provide a legal description of the claim \_\_\_\_\_



After Recording Return To:

Pershing Resources  
200 S. Virginia St., 8<sup>th</sup> Floor  
Reno, NV 89501

  
**FEE# 2018006138**

OFFICIAL RECORDS  
OF MOHAVE COUNTY  
KRISTI BLAIR,  
COUNTY RECORDER



02/08/2018 11:24 AM Fee: \$10.00

PAGE: 1 of 2

**LOCATION NOTICE FOR LODE MINING CLAIM**

☐ Amendment BLM Serial # \_\_\_\_\_

NOTICE IS HEREBY GIVEN that the \_\_\_\_\_

EN# 36 lode mining claim has been located  
by Nicholas BARR (agent for:) whose current mailing  
address is P.O. Box 6688 Apache Jct, AZ 85178

BLM  
Date  
Stamp

2018 APR 16 P 1:05  
PHOENIX ARIZONA

The general course of this claim is North-South and it is situated in Mohave  
County, Arizona. This claim is 1500 feet in length and 600 feet in width.

20 Total Claim Acreage. This claim runs from the location monument on which this location notice  
is posted on the centerline of the claim approximately 20 feet in a N direction to the N  
end line and 1480 feet in a S direction to the S end line. This claim is marked by six  
monuments, one at each corner and one at the center of each end line of the claim.

The location monument on which this notice is posted is situated within Section 1, Township 20N.  
15 W, Gila Salt River Base and Meridian, Arizona and this claim encompasses portions  
of the following quarter section(s), section(s), Township(s) and Range(s) \_\_\_\_\_

NW, NE, SW & SE 1/4 Section 1 T.20N., R.15W.  
Gila Salt River Base and Meridian, Arizona.

The locality of this claim with reference to some natural object or permanent monument and additional information  
(if any) concerning its locality are as follows: NE CORNER is located 2170' South &  
2050ft West from NE CORNER MONUMENT of Section 1  
T.20N., R.15W. The above information is shown on the attached map.

DATED AND POSTED on the ground this 20 day of JANUARY 2018

☐ LOCATOR(s) ☒ AGENT

Print Name(s) Nicholas BARR

Signature(s) Nicholas Barr  
(AGENT FOR: Pershing Resources)

ANCH450413

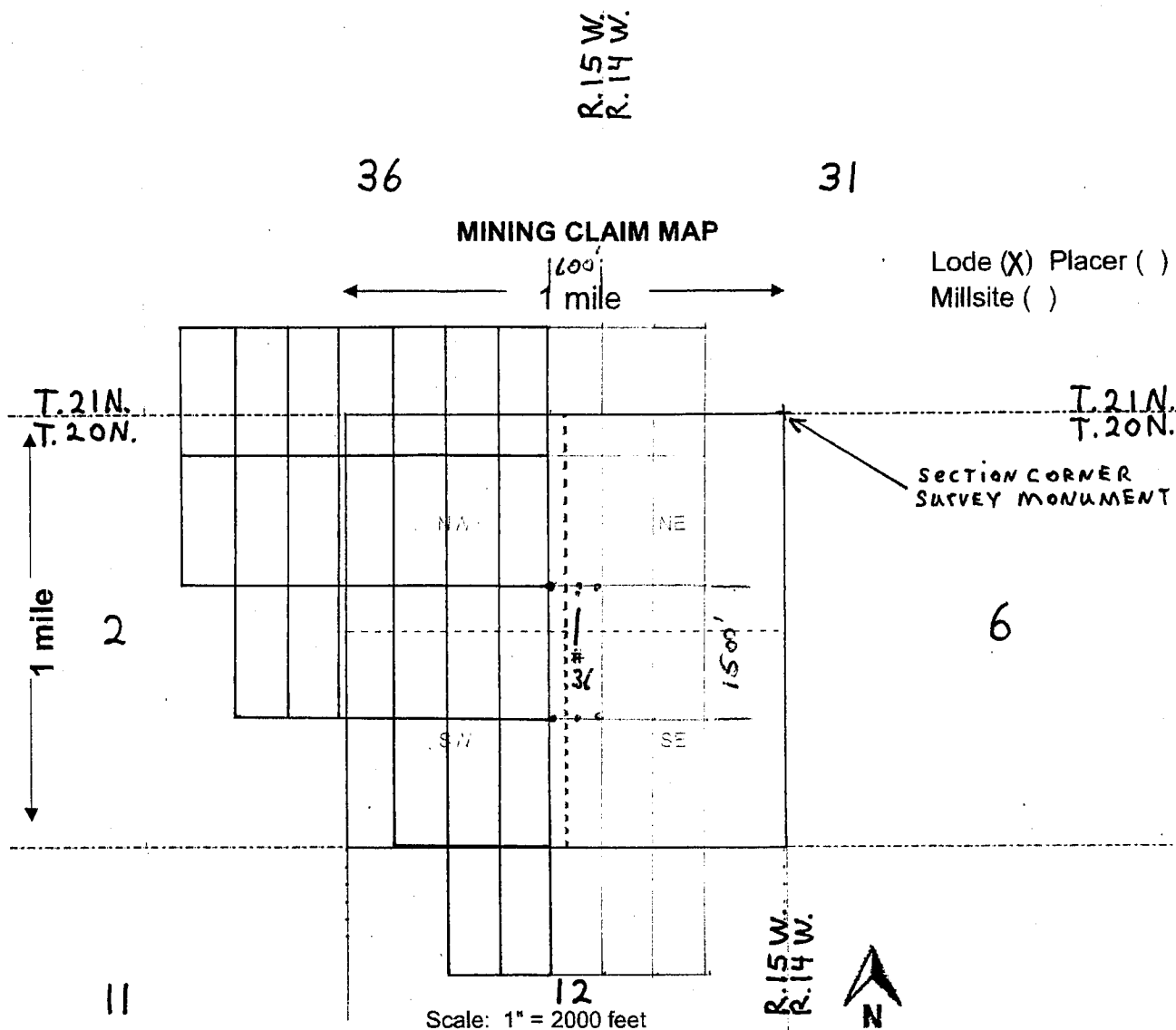

- The above map depicts the EN # 36 mining claim, which is located in Section (s) 1, Township 20 N., Range 15 W., Gila and Salt River Base and Meridian, Mohave County, Arizona. Total claim acreage is 20 acres
- The type of corner and location monuments used are as follows: 2" x 2" x 4' wood posts
- The bearings and distances in degrees and feet between claim corners and to a public land survey monument are as depicted on the map.
- If the claim is a placer or millsite claim with exterior limits conforming to legal subdivisions of the public survey, provide a legal description of the claim \_\_\_\_\_

After Recording Return To:

Pershing Resources  
200 S. Virginia St., 8<sup>th</sup> Floor  
Reno, NV 89501

2

FEE# 2018006139

OFFICIAL RECORDS  
OF MOHAVE COUNTY  
KRISTI BLAIR,  
COUNTY RECORDER



02/08/2018 11:24 AM Fee: \$10.00

PAGE: 1 of 2

LOCATION NOTICE FOR LOBE MINING CLAIM

☐ Amendment BLM Serial # \_\_\_\_\_

NOTICE IS HEREBY GIVEN that the \_\_\_\_\_

EN# 37 lode mining claim has been located  
by Nicholas BARR (agent for:) whose current mailing  
address is P.O. Box 6688 Apache Jct, AZ 85178

BLM  
Date  
Stamp

2018 APR 16 P 1:05  
RECEIVED  
BLM, ARIZONA

The general course of this claim is North-South and it is situated in Mohave  
County, Arizona. This claim is 1500 feet in length and 600 feet in width.

20 Total Claim Acreage. This claim runs from the location monument on which this location notice  
is posted on the centerline of the claim approximately 20 feet in a N direction to the N  
end line and 1480 feet in a S direction to the S end line. This claim is marked by six  
monuments, one at each corner and one at the center of each end line of the claim.

The location monument on which this notice is posted is situated within Section 1, Township 20N.  
Range 15 W, Gila Salt River Base and Meridian, Arizona and this claim encompasses portions  
of the following quarter section(s), section(s), Township(s) and Range(s) \_\_\_\_\_

NE 1/4 Section 1 T.20N., R.15W.

Gila Salt River Base and Meridian, Arizona.

The locality of this claim with reference to some natural object or permanent monument and additional information  
(if any) concerning its locality are as follows: NE CORNER is located 2170' South &  
1450ft West from NE CORNER MONUMENT of Section 1  
T.20N., R.15W. The above information is shown on the attached map.

DATED AND POSTED on the ground this 20 day of JANUARY 2018

☐ LOCATOR(s) ☒ AGENT

Print Name(s) Nicholas BARR

Signature(s) Nicholas Barr

(AGENT FOR: Pershing Resources)

AHC450414



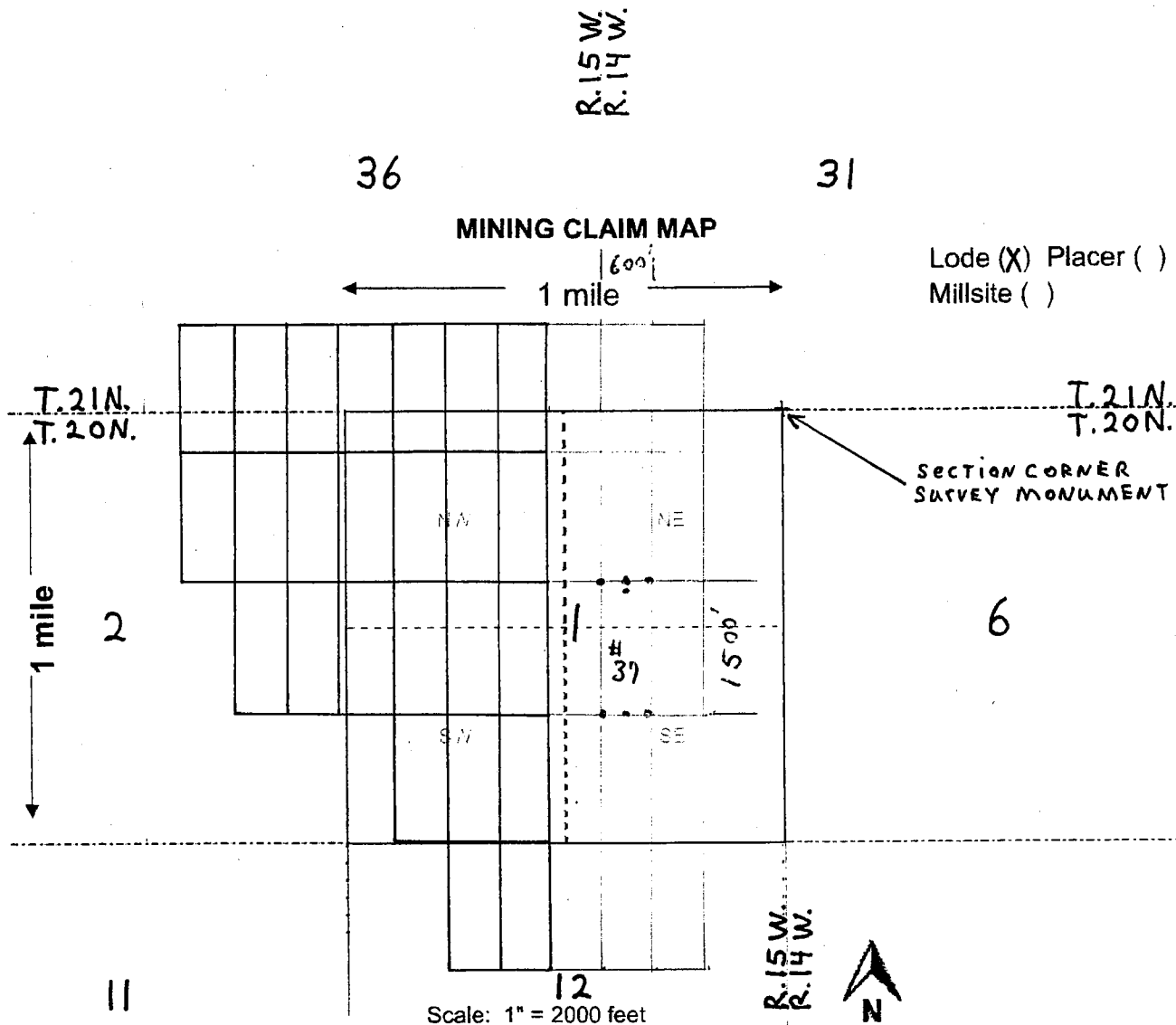

- The above map depicts the EN # 37 mining claim, which is located in Section (s) 1, Township 20 N., Range 15 W., Gila and Salt River Base and Meridian, Mohave County, Arizona. Total claim acreage is 20 acres
- The type of corner and location monuments used are as follows: 2" x 2" x 4' wood posts
- The bearings and distances in degrees and feet between claim corners and to a public land survey monument are as depicted on the map.
- If the claim is a placer or millsite claim with exterior limits conforming to legal subdivisions of the public survey, provide a legal description of the claim \_\_\_\_\_

After Recording Return To:

Pershing Resources  
200 S. Virginia St., 8<sup>th</sup> Floor  
Reno, NV 89501

  
**FEE# 2018006140**

OFFICIAL RECORDS  
OF MOHAVE COUNTY  
KRISTI BLAIR,  
COUNTY RECORDER



02/08/2018 11:24 AM Fee: \$10.00

PAGE: 1 of 2

**LOCATION NOTICE FOR LOBE MINING CLAIM**

☐ Amendment BLM Serial # \_\_\_\_\_

NOTICE IS HEREBY GIVEN that the \_\_\_\_\_

EN# 38 lode mining claim has been located  
by Nicholas BARR (agent for:) whose current mailing  
address is P.O. Box 6688 Apache Jct, AZ 85178

BLM  
Date  
Stamp

2018 APR 16 P 1:05  
MOHAVE, ARIZONA

The general course of this claim is North-South and it is situated in Mohave  
County, Arizona. This claim is 1500 feet in length and 600 feet in width.

20 Total Claim Acreage. This claim runs from the location monument on which this location notice  
is posted on the centerline of the claim approximately 20 feet in a N direction to the N  
end line and 1480 feet in a S direction to the S end line. This claim is marked by six  
monuments, one at each corner and one at the center of each end line of the claim.

The location monument on which this notice is posted is situated within Section 1, Township 20N,  
Range 15 W, Gila Salt River Base and Meridian, Arizona and this claim encompasses portions  
of the following quarter section(s), section(s), Township(s) and Range(s) \_\_\_\_\_

NE 1/4 Section 1 T.20N, R.15W.

Gila Salt River Base and Meridian, Arizona.

The locality of this claim with reference to some natural object or permanent monument and additional information  
(if any) concerning its locality are as follows: NE CORNER is located 2170 ft South &  
850 ft West from NE CORNER MONUMENT of Section 1  
T.20N, R.15W. The above information is shown on the attached map.

DATED AND POSTED on the ground this 20 day of JANUARY 2018

☐ LOCATOR(s) ☒ AGENT

Print Name(s) Nicholas BARR

Signature(s) Nicholas Barr  
(AGENT FOR: Pershing Resources)

AHC450415

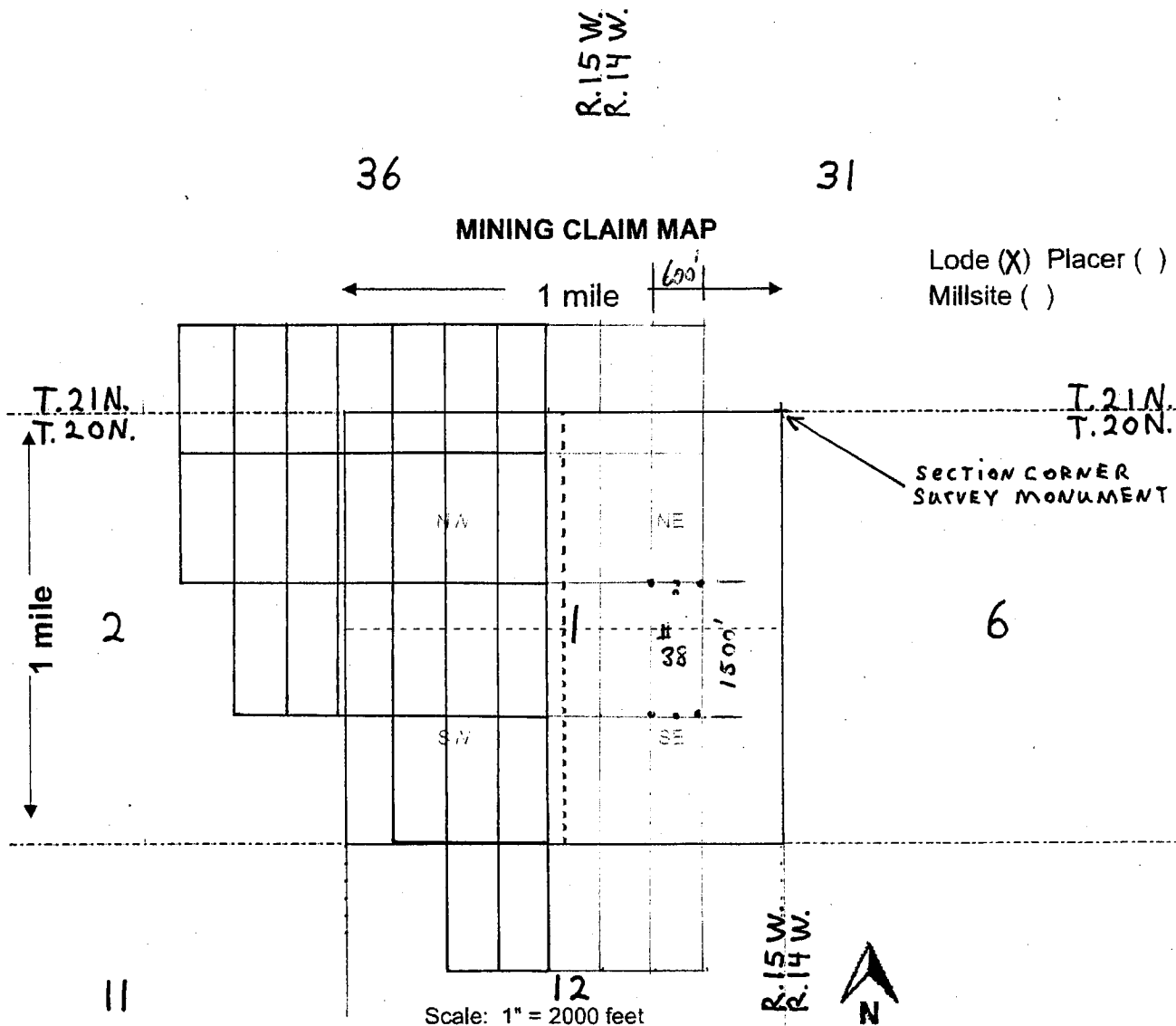

- The above map depicts the EN # 38 mining claim, which is located in Section (s) 1, Township 20 N., Range 15 W., Gila and Salt River Base and Meridian, Mohave County, Arizona. Total claim acreage is 20 acres
- The type of corner and location monuments used are as follows: 2" x 2" x 4' wood posts
- The bearings and distances in degrees and feet between claim corners and to a public land survey monument are as depicted on the map.
- If the claim is a placer or millsite claim with exterior limits conforming to legal subdivisions of the public survey, provide a legal description of the claim \_\_\_\_\_



After Recording Return To:

Pershing Resources  
200 S. Virginia St., 8<sup>th</sup> Floor  
Reno, NV 89501

  
**FEE# 2018006141**

OFFICIAL RECORDS  
OF MOHAVE COUNTY  
KRISTI BLAIR,  
COUNTY RECORDER

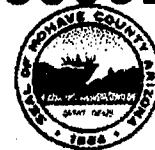

02/08/2018 11:24 AM Fee: \$10.00

PAGE: 1 of 2

**LOCATION NOTICE FOR LODE MINING CLAIM**

☐ Amendment BLM Serial # \_\_\_\_\_

NOTICE IS HEREBY GIVEN that the \_\_\_\_\_

EN# 39 lode mining claim has been located  
by Nicholas BARR (agent for:) whose current mailing  
address is P.O. Box 6688 Apache Jct, AZ 85178

BLM  
Date  
Stamp

2018 APR 16 P 1:05  
HENRY, ARIZONA

The general course of this claim is North-South and it is situated in Mohave  
County, Arizona. This claim is 1500 feet in length and 600 feet in width.

20 Total Claim Acreage. This claim runs from the location monument on which this location notice  
is posted on the centerline of the claim approximately 20 feet in a S direction to the S  
end line and 1480 feet in a N direction to the N end line. This claim is marked by six  
monuments, one at each corner and one at the center of each end line of the claim.

The location monument on which this notice is posted is situated within Section 1, Township 20N.  
15 W, Gila Salt River Base and Meridian, Arizona and this claim encompasses portions  
of the following quarter section(s), section(s), Township(s) and Range(s) \_\_\_\_\_

SW & SE 1/4 Section 1 T.20N., R.15W.

Gila Salt River Base and Meridian, Arizona.

The locality of this claim with reference to some natural object or permanent monument and additional information  
(if any) concerning its locality are as follows: NE CORNER is located 3670ft South &  
2050' West from NE CORNER MONUMENT of Section 1  
T.20N., R.15W. The above information is shown on the attached map.

DATED AND POSTED on the ground this 20 day of JANUARY 2018

☐ LOCATOR(s) ☒ AGENT

Print Name(s) Nicholas BARR

Signature(s) Nicholas Barr  
(AGENT FOR: Pershing Resources)

AHC450416

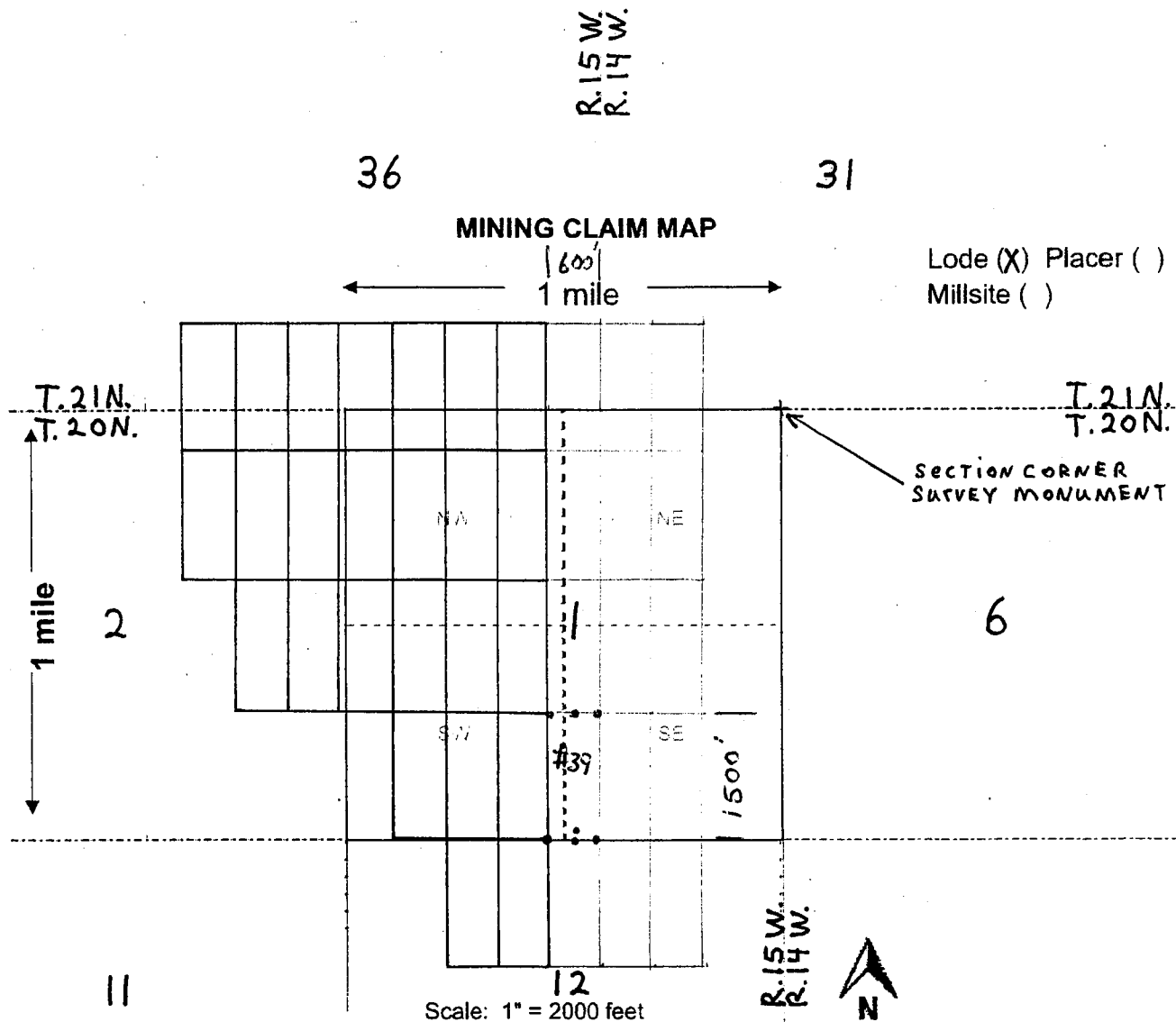

1. The above map depicts the EN # 39 mining claim, which is located in Section (s) 1, Township 20 N., Range 15 W., Gila and Salt River Base and Meridian, Mohave County, Arizona. Total claim acreage is 20 acres
2. The type of corner and location monuments used are as follows: 2" x 2" x 4' wood posts
3. The bearings and distances in degrees and feet between claim corners and to a public land survey monument are as depicted on the map.
4. If the claim is a placer or millsite claim with exterior limits conforming to legal subdivisions of the public survey, provide a legal description of the claim \_\_\_\_\_

After Recording Return To:

Pershing Resources  
200 S. Virginia St., 8<sup>th</sup> Floor  
Reno, NV 89501

**FEE# 2018006142**

OFFICIAL RECORDS  
OF MOHAVE COUNTY  
KRISTI BLAIR,  
COUNTY RECORDER



02/08/2018 11:24 AM Fee: \$10.00

PAGE: 1 of 2

**LOCATION NOTICE FOR LODE MINING CLAIM**

☐ Amendment BLM Serial # \_\_\_\_\_

NOTICE IS HEREBY GIVEN that the \_\_\_\_\_

EN# 40 lode mining claim has been located  
by Nicholas BARR (agent for:) whose current mailing  
address is P.O. Box 6688 Apache Jct, AZ 85178

BLM  
Date  
Stamp

RECEIVED  
MOHAVE COUNTY RECORDER  
2018 APR 16 P 1:05

The general course of this claim is North-South and it is situated in Mohave  
County, Arizona. This claim is 1500 feet in length and 600 feet in width.

20 Total Claim Acreage. This claim runs from the location monument on which this location notice  
is posted on the centerline of the claim approximately 20 feet in a S direction to the S  
end line and 1480 feet in a N direction to the N end line. This claim is marked by six  
monuments, one at each corner and one at the center of each end line of the claim.

The location monument on which this notice is posted is situated within Section 1, Township 20N.  
15 W, Gila Salt River Base and Meridian, Arizona and this claim encompasses portions  
of the following quarter section(s), section(s), Township(s) and Range(s) \_\_\_\_\_

SW & SE 1/4 Section 1 T.20N., R.15W.

Gila Salt River Base and Meridian, Arizona.

The locality of this claim with reference to some natural object or permanent monument and additional information  
(if any) concerning its locality are as follows: NE CORNER is located 3670 ft South &  
1450' West from NE CORNER MONUMENT of Section 1  
T.20N., R.15W. The above information is shown on the attached map.

DATED AND POSTED on the ground this 20 day of JANUARY 2018

☐ LOCATOR(s) ☒ AGENT

Print Name(s) Nicholas BARR

Signature(s) Nicholas Barr  
(AGENT FOR: Pershing Resources)

AHC450417



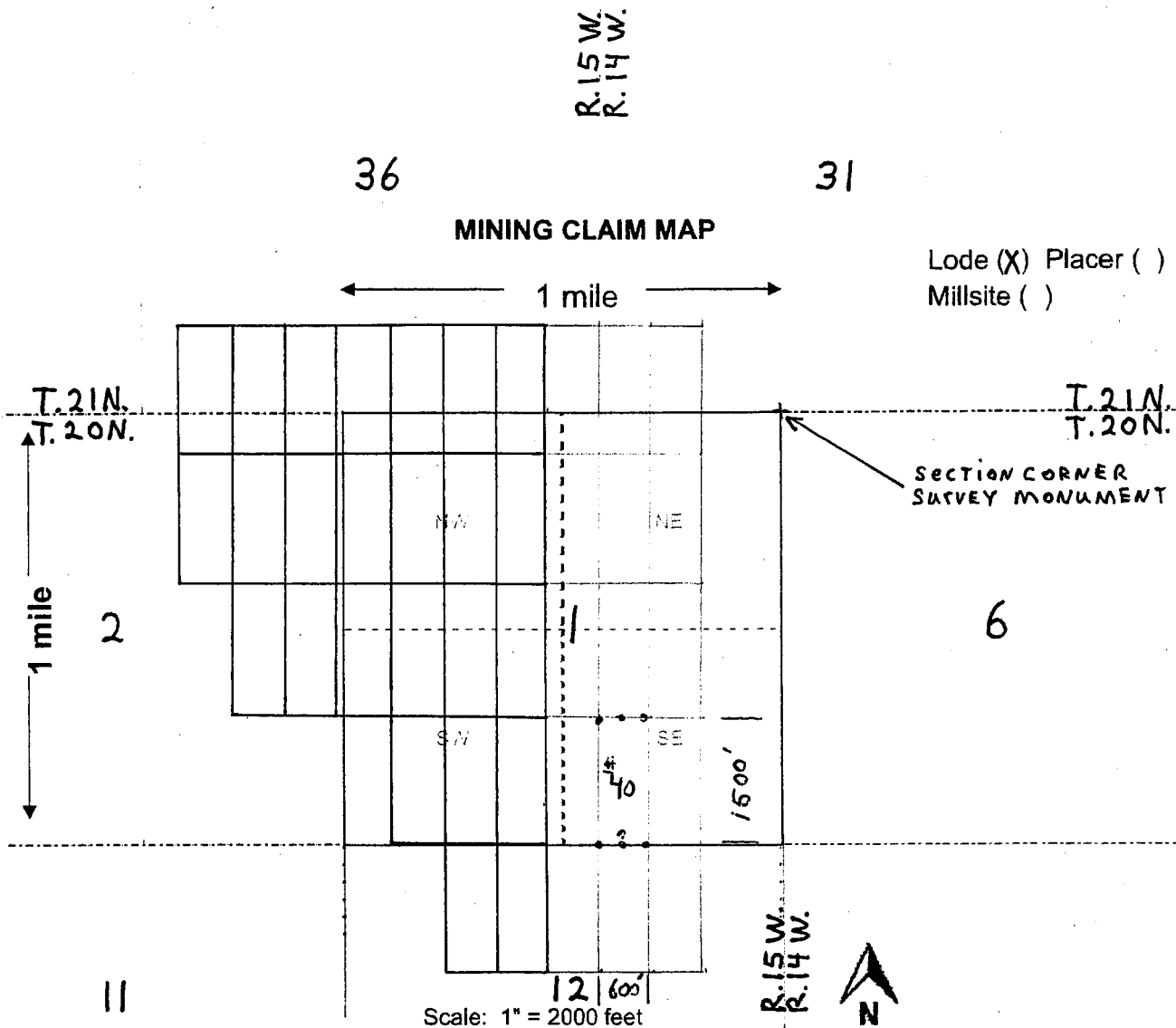

- The above map depicts the EN # 40 mining claim, which is located in Section (s) 1, Township 20 N., Range 15 W., Gila and Salt River Base and Meridian, Mohave County, Arizona. Total claim acreage is 20 acres
- The type of corner and location monuments used are as follows: 2" x 2" x 4' wood posts
- The bearings and distances in degrees and feet between claim corners and to a public land survey monument are as depicted on the map.
- If the claim is a placer or millsite claim with exterior limits conforming to legal subdivisions of the public survey, provide a legal description of the claim \_\_\_\_\_

2  
After Recording Return To:

Pershing Resources  
200 S. Virginia St., 8<sup>th</sup> Floor  
Reno, NV 89501

  
**FEE# 2018006143**

OFFICIAL RECORDS  
OF MOHAVE COUNTY  
KRISTI BLAIR,  
COUNTY RECORDER



02/08/2018 11:24 AM Fee: \$10.00

PAGE: 1 of 2

**LOCATION NOTICE FOR LODE MINING CLAIM**

☐ Amendment BLM Serial # \_\_\_\_\_

NOTICE IS HEREBY GIVEN that the \_\_\_\_\_

EN# 41 lode mining claim has been located  
by Nicholas BARR (agent for:) whose current mailing  
address is P.O. Box 6688 Apache Jct, AZ 85178

BLM  
Date  
Stamp

2018 APR 16 PM 1:05  
MOHAVE COUNTY, ARIZONA  
RECEIVED

The general course of this claim is North-South and it is situated in Mohave  
County, Arizona. This claim is 1500 feet in length and 600 feet in width.

20 Total Claim Acreage. This claim runs from the location monument on which this location notice  
is posted on the centerline of the claim approximately 20 feet in a S direction to the S  
end line and 1480 feet in a N direction to the N end line. This claim is marked by six  
monuments, one at each corner and one at the center of each end line of the claim.

The location monument on which this notice is posted is situated within Section 1, Township 20N.  
15 W, Gila Salt River Base and Meridian, Arizona and this claim encompasses portions  
of the following quarter section(s), section(s), Township(s) and Range(s) \_\_\_\_\_

SE 1/4 Section 1 T.20N., R.15W.

Gila Salt River Base and Meridian, Arizona.

The locality of this claim with reference to some natural object or permanent monument and additional information  
(if any) concerning its locality are as follows: NE CORNER is located 3670 ft South  
850' West from NE CORNER MONUMENT of Section 1  
T.20N., R.15W. The above information is shown on the attached map.

DATED AND POSTED on the ground this 20 day of JANUARY, 2018

☐ LOCATOR(s) ☒ AGENT

Print Name(s) Nicholas BARR

Signature(s) Nicholas Barr  
(AGENT FOR: Pershing Resources)

AHC450418

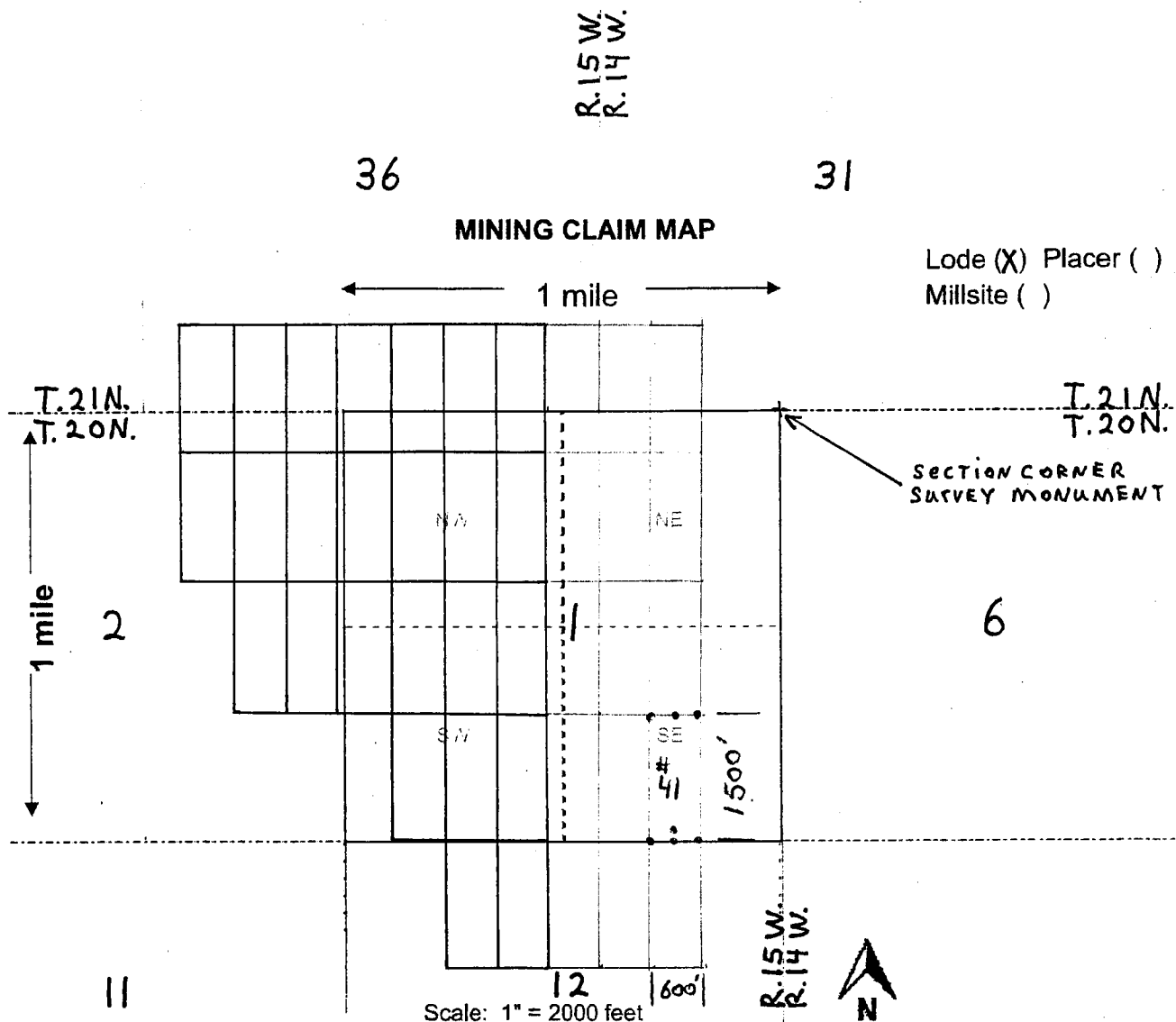

- The above map depicts the EN # 41 mining claim, which is located in Section (s) 1, Township 20 N., Range 15 W., Gila and Salt River Base and Meridian, Mohave County, Arizona. Total claim acreage is 20 acres
- The type of corner and location monuments used are as follows: 2" x 2" x 4' wood posts
- The bearings and distances in degrees and feet between claim corners and to a public land survey monument are as depicted on the map.
- If the claim is a placer or millsite claim with exterior limits conforming to legal subdivisions of the public survey, provide a legal description of the claim \_\_\_\_\_

After Recording Return To:

Pershing Resources  
200 S. Virginia St., 8<sup>th</sup> Floor  
Reno, NV 89501

2

FEE# 2018006144

OFFICIAL RECORDS  
OF MOHAVE COUNTY  
KRISTI BLAIR,  
COUNTY RECORDER



02/08/2018 11:24 AM Fee: \$10.00

PAGE: 1 of 2

LOCATION NOTICE FOR LODE MINING CLAIM

☐ Amendment BLM Serial # \_\_\_\_\_

NOTICE IS HEREBY GIVEN that the EN# 42 lode mining claim has been located

by Nicholas BARR (agent for:) whose current mailing address is P.O. Box 6688 Apache Jct, AZ 85178

BLM  
Date  
Stamp

RECEIVED  
2018 APR 16 P 1:05  
TUCUMCARI, ARIZONA

The general course of this claim is North-South and it is situated in Mohave County, Arizona. This claim is 1500 feet in length and 600 feet in width.

20 Total Claim Acreage. This claim runs from the location monument on which this location notice is posted on the centerline of the claim approximately 20 feet in a N direction to the N end line and 1480 feet in a S direction to the S end line. This claim is marked by six monuments, one at each corner and one at the center of each end line of the claim.

The location monument on which this notice is posted is situated within Section 12, Township 20N., Range 15 W, Gila Salt River Base and Meridian, Arizona and this claim encompasses portions of the following quarter section(s), section(s), Township(s) and Range(s) \_\_\_\_\_

NW & NE 1/4 Section 12 T.20N., R.15W.

Gila Salt River Base and Meridian, Arizona.

The locality of this claim with reference to some natural object or permanent monument and additional information (if any) concerning its locality are as follows: NE CORNER is located 5170ft South & 2050' West from NE CORNER MONUMENT of Section 1 T.20N., R.15W. The above information is shown on the attached map.

DATED AND POSTED on the ground this 20 day of JANUARY 2018

☐ LOCATOR(s) ☒ AGENT

Print Name(s) Nicholas BARR

Signature(s) Nicholas Barr  
(AGENT FOR: Pershing Resources)

AHC450419



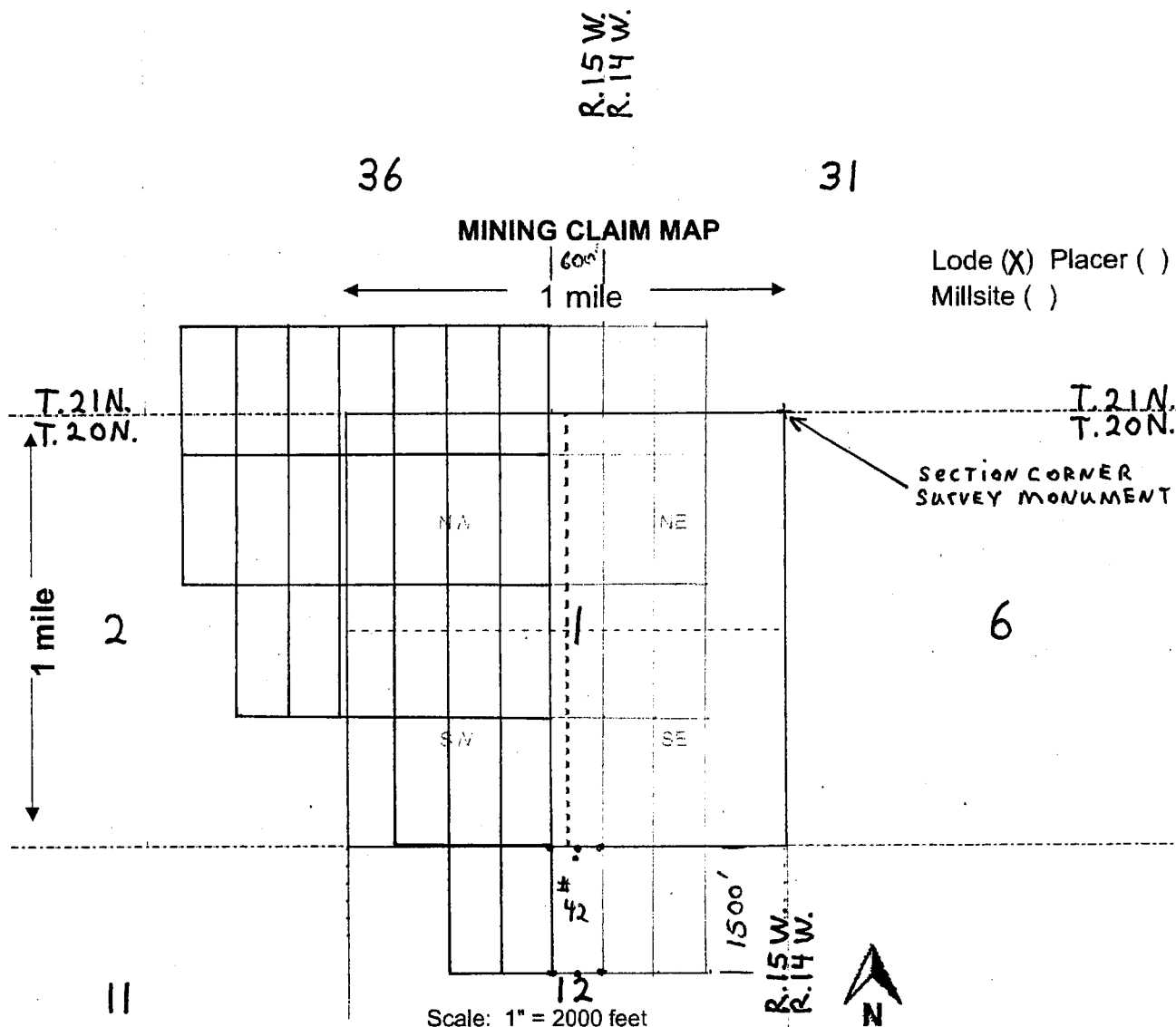

- The above map depicts the EN # 42 mining claim, which is located in Section (s) 12, Township 20 N., Range 15 W., Gila and Salt River Base and Meridian, Mohave County, Arizona. Total claim acreage is 20 acres
- The type of corner and location monuments used are as follows: 2" x 2" x 4' wood posts
- The bearings and distances in degrees and feet between claim corners and to a public land survey monument are as depicted on the map.
- If the claim is a placer or millsite claim with exterior limits conforming to legal subdivisions of the public survey, provide a legal description of the claim \_\_\_\_\_

After Recording Return To:

Pershing Resources  
200 S. Virginia St., 8<sup>th</sup> Floor  
Reno, NV 89501

**FEE# 2018006145**

OFFICIAL RECORDS  
OF MOHAVE COUNTY  
KRISTI BLAIR,  
COUNTY RECORDER



02/08/2018 11:24 AM Fee: \$10.00

PAGE: 1 of 2

**LOCATION NOTICE FOR LODE MINING CLAIM**

☐ Amendment BLM Serial # \_\_\_\_\_

NOTICE IS HEREBY GIVEN that the \_\_\_\_\_

EN# 43 lode mining claim has been located  
by Nicholas BARR (agent for:) whose current mailing  
address is P.O. Box 6688 Apache Jct, AZ 85178

BLM  
Date  
Stamp

2018 APR 16 P 1:05

2018 APR 16 P 1:05

The general course of this claim is North-South and it is situated in Mohave  
County, Arizona. This claim is 1500 feet in length and 600 feet in width.

20 Total Claim Acreage. This claim runs from the location monument on which this location notice  
is posted on the centerline of the claim approximately 20 feet in a N direction to the N  
end line and 1480 feet in a S direction to the S end line. This claim is marked by six  
monuments, one at each corner and one at the center of each end line of the claim.

The location monument on which this notice is posted is situated within Section 12, Township 20N.  
15 W, Gila Salt River Base and Meridian, Arizona and this claim encompasses portions  
of the following quarter section(s), section(s), Township(s) and Range(s) \_\_\_\_\_

NE 1/4 Section 12

T. 20N., R. 15W.

Gila Salt River Base and Meridian, Arizona.

The locality of this claim with reference to some natural object or permanent monument and additional information  
(if any) concerning its locality are as follows: NE CORNER is located 5170 ft South &  
1450' West from NE CORNER MONUMENT of Section 1  
T. 20N., R. 15W. The above information is shown on the attached map.

DATED AND POSTED on the ground this 20 day of JANUARY 2018

☐ LOCATOR(s) ☒ AGENT

Print Name(s) Nicholas BARR

Signature(s) Nicholas Barr

(AGENT FOR: Pershing Resources)

AHC450420

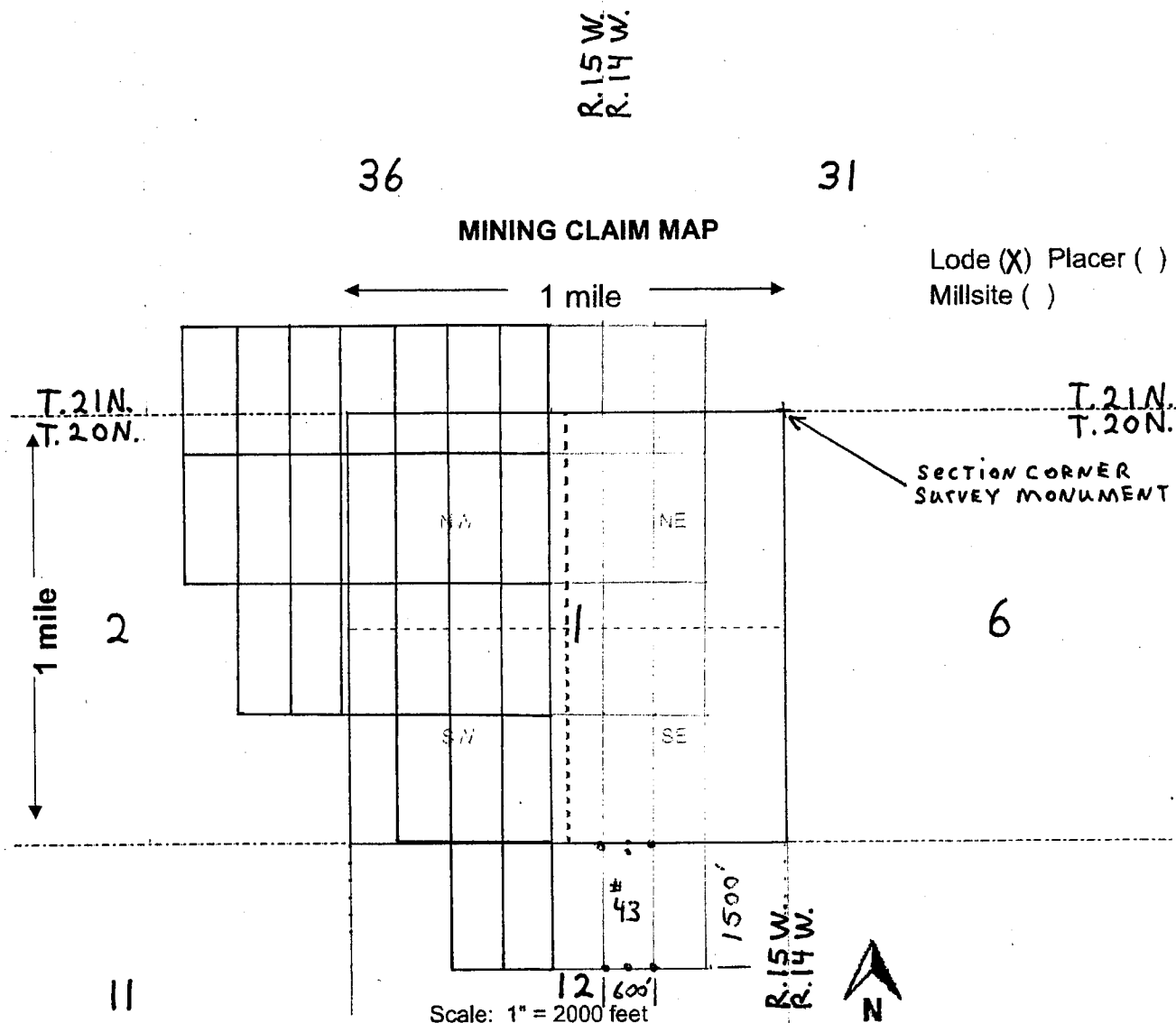

- The above map depicts the EN # 43 mining claim, which is located in Section (s) 12, Township 20 N., Range 15 W., Gila and Salt River Base and Meridian, Mohave County, Arizona. Total claim acreage is 20 acres
- The type of corner and location monuments used are as follows: 2" x 2" x 4' wood posts
- The bearings and distances in degrees and feet between claim corners and to a public land survey monument are as depicted on the map.
- If the claim is a placer or millsite claim with exterior limits conforming to legal subdivisions of the public survey, provide a legal description of the claim \_\_\_\_\_

2

After Recording Return To:

Pershing Resources  
200 S. Virginia St., 8<sup>th</sup> Floor  
Reno, NV 89501

  
**FEE# 2018006146**

OFFICIAL RECORDS  
OF MOHAVE COUNTY  
KRISTI BLAIR  
COUNTY RECORDER



02/08/2018 11:24 AM Fee: \$10.00

PAGE: 1 of 2

**LOCATION NOTICE FOR LODE MINING CLAIM**

☐ Amendment BLM Serial # \_\_\_\_\_

NOTICE IS HEREBY GIVEN that the \_\_\_\_\_

EN# 44 lode mining claim has been located  
by Nicholas BARR (agent for:) whose current mailing  
address is P.O. Box 6688 Apache Jct, AZ 85178

BLM  
Date  
Stamp

2018 APR 16 P 1:05  
PHOENIX, ARIZONA

The general course of this claim is North-South and it is situated in Mohave  
County, Arizona. This claim is 1500 feet in length and 600 feet in width.

20 Total Claim Acreage. This claim runs from the location monument on which this location notice  
is posted on the centerline of the claim approximately 20 feet in a N direction to the N  
end line and 1480 feet in a S direction to the S end line. This claim is marked by six  
monuments, one at each corner and one at the center of each end line of the claim.

The location monument on which this notice is posted is situated within Section 12, Township 20N,  
Range 15 W, Gila Salt River Base and Meridian, Arizona and this claim encompasses portions  
of the following quarter section(s), section(s), Township(s) and Range(s) \_\_\_\_\_

NE 1/4 Section 12 T.20N, R.15W.

Gila Salt River Base and Meridian, Arizona.

The locality of this claim with reference to some natural object or permanent monument and additional information  
(if any) concerning its locality are as follows: NE CORNER is located 5170 ft South &  
850' WST from NE CORNER MONUMENT of Section 1  
T.20N, R.15W. The above information is shown on the attached map.

DATED AND POSTED on the ground this 20 day of JANUARY 2018

☐ LOCATOR(s) ☒ AGENT

Print Name(s) Nicholas BARR

Signature(s) Nicholas Barr  
(AGENT FOR: Pershing Resources)

AHC450421



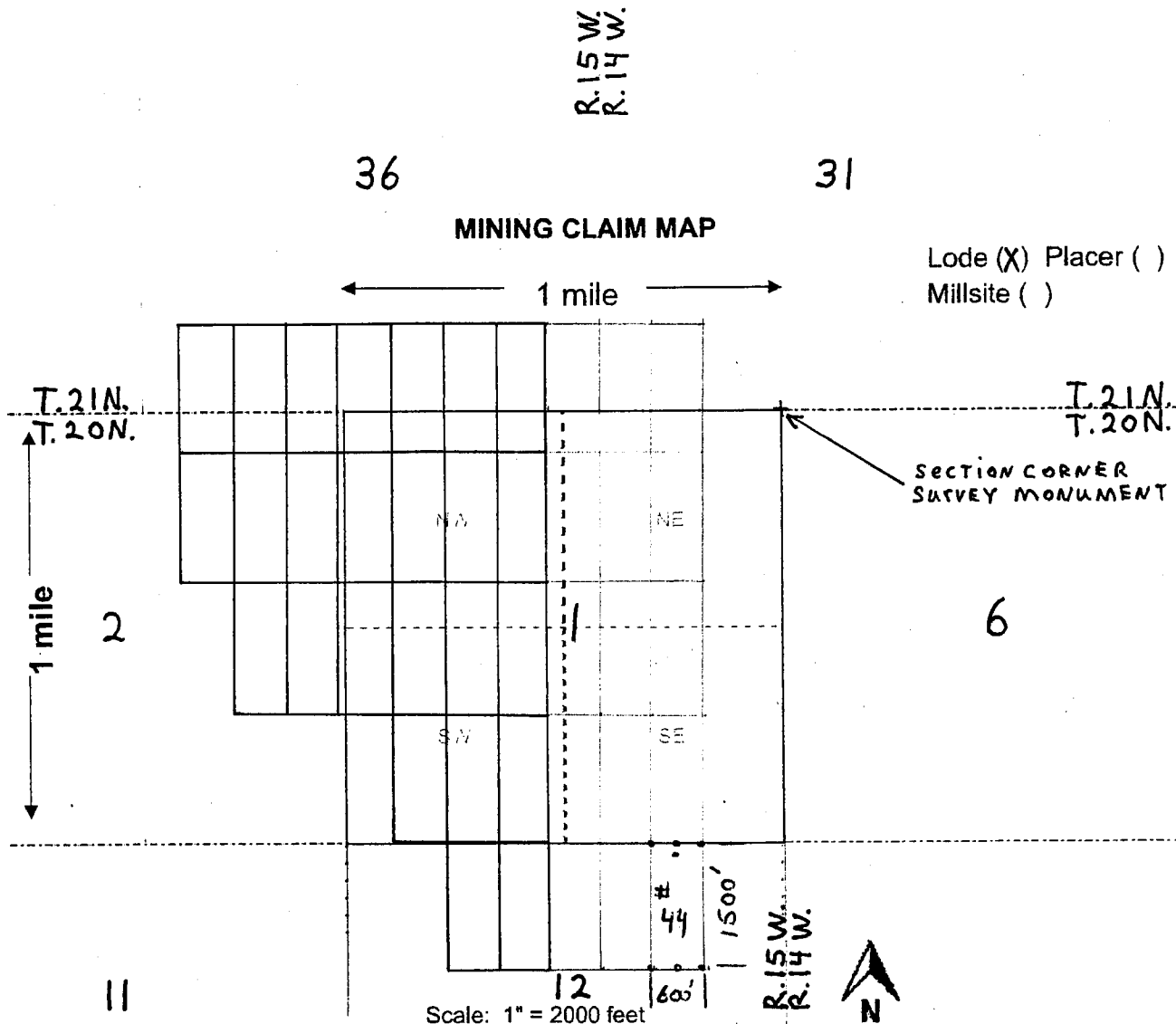

1. The above map depicts the EN # 44 mining claim, which is located in Section (s) 12, Township 20 N., Range 15 W., Gila and Salt River Base and Meridian, Mohave County, Arizona. Total claim acreage is 20 acres
2. The type of corner and location monuments used are as follows: 2" x 2" x 4' wood posts
3. The bearings and distances in degrees and feet between claim corners and to a public land survey monument are as depicted on the map.
4. If the claim is a placer or millsite claim with exterior limits conforming to legal subdivisions of the public survey, provide a legal description of the claim \_\_\_\_\_

RUN TIME: 08:39 AM

DEPARTMENT OF INTERIOR  
BUREAU OF LAND MANAGEMENT

RUN DATE: 04/25/2018  
Page 1 of 1

Input Parameters for Geographic Report with Land

System Id = CR

Admin State = AZ

Geo State =

Casetype Begins With

Case Disp Txt = AUTHORIZED, CANCELLED, EXPIRED, PENDING, REJECTED, VOID, WITHDRAWN

Mer Twp Rng =

Section =

Mtrs = 14 0200N 0150W 001, 14 0200N 0150W 012, 14 0200N 0150W 999

Commodity =

Commodity Txt =

Pending Org =

Pend Org Decode =

Total Rows Returned: 10

NO WARRANTY IS MADE BY BLM FOR USE OF THE DATA  
FOR PURPOSES NOT INTENDED BY BLM

RUN TIME: 08:39 AM

Adm State: AZ

UNITED STATES DEPARTMENT OF INTERIOR  
BUREAU OF LAND MANAGEMENT  
GEOGRAPHIC REPORT WITH LAND  
Sorted by Serial Number

RUN DATE: 04/25/2018  
Page 1 of 1

Serial Number: AZA 013138PT  
Total Case Acres: 24,649.070

<u>Casetype</u>	<u>Case Disp</u>	14	0200N	0150W	<u>Sect</u>	<u>Sur Typ</u>	<u>Sur Num</u>	<u>Suff</u>	<u>Subdivision</u>	<u>Act Pend</u>
220100	AUTHORIZED				001	ALIQ LOTS			E2SENE,E2NESE; 1;	

Serial Number: AZA 018820  
Total Case Acres: 10.000

<u>Casetype</u>	<u>Case Disp</u>	14	0200N	0150W	<u>Sect</u>	<u>Sur Typ</u>	<u>Sur Num</u>	<u>Suff</u>	<u>Subdivision</u>	<u>Act Pend</u>
286203	AUTHORIZED				001	ALIQ			SENE,E2SE;	

Serial Number: AZA 022698PT  
Total Case Acres: 11,747.600

<u>Casetype</u>	<u>Case Disp</u>	14	0200N	0150W	<u>Sect</u>	<u>Sur Typ</u>	<u>Sur Num</u>	<u>Suff</u>	<u>Subdivision</u>	<u>Act Pend</u>
221006	AUTHORIZED				012	ALIQ ALIQ		1	N2,SW,N2SE,SWSE,N2SESE; SWSESE;	

Serial Number: AZA 029135  
Total Case Acres: 22.560

<u>Casetype</u>	<u>Case Disp</u>	14	0200N	0150W	<u>Sect</u>	<u>Sur Typ</u>	<u>Sur Num</u>	<u>Suff</u>	<u>Subdivision</u>	<u>Act Pend</u>
281001	AUTHORIZED				001	ALIQ LOTS MNR		1	SENE; 1; E2E2SE;	
					012	MNR		1	E2E2NE;	

Serial Number: AZA 034169  
Total Case Acres: 1.000

<u>Casetype</u>	<u>Case Disp</u>	14	0200N	0150W	<u>Sect</u>	<u>Sur Typ</u>	<u>Sur Num</u>	<u>Suff</u>	<u>Subdivision</u>	<u>Act Pend</u>
293200	EXPIRED				001	ALIQ			ALL;	

MOHAVE COUNTY  
KINGMAN FIELD OFFICE

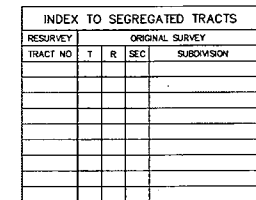
STATUS OF PUBLIC DOMAIN  
LAND AND MINERAL TITLES

FOR ORDERS AFFECTING DISPOSAL OR USE OF  
UNIDENTIFIED LANDS WITHDRAWN FOR CLASSIFICATION,  
MINERALS, WATER AND/OR OTHER PUBLIC PURPOSES,  
REFER TO INDEX OF MISCELLANEOUS DOCUMENTS.

Grozing Dist No 2

MDS 409 NW  
410 SW  
411 SE

Lat	35°03'45"N
Long	113°49'15"W

SCALE in chains

**WARNING STATEMENT**  
This plot is the Bureau's Record of Title, and should be used only as a graphic display of the township survey data. Records hereon do not reflect title changes which may have been effected by lateral movements of rivers or other bodies of water. Refer to the cadastral surveys for official survey information.

CURRENT TO	NW	GSR Mer
11-19-2014	ACAD	T 20 N
		R 15 W



This envelope is for use with the following services: **UPS Next Day Air®**  
**UPS Worldwide Express®**  
**UPS 2nd Day Air®**

Visit **ups.com®** or call **1-800-PICK-UPS®** (1-800-742-5877)  
to schedule a pickup or find a drop off location near you.

#### Domestic Shipments

- To qualify for the Letter rate, UPS Express Envelopes may only contain correspondence, urgent documents, and/or electronic media, and must weigh 8 oz. or less. UPS Express Envelopes containing items other than those listed or weighing more than 8 oz. will be billed by weight.

#### International Shipments

- The UPS Express Envelope may be used for international shipments of value. Certain countries consider the envelope as a letter. Visit [ups.com/importexport](http://ups.com/importexport) to verify if a country is eligible.
- To qualify for the Letter rate, the UPS Express Envelopes weighing more than 8 oz. will be billed by weight.

**Note:** Express Envelopes are not recommended for containing sensitive personal information or cash equivalent.

**Insert shipping documents  
under window from the top.**

Do not use this envelope for:

**UPS Ground**  
**UPS Standard**  
**UPS 3 Day Select®**  
**UPS Worldwide Expedited®**

## Window Envelope

Use this envelope with shipping documents printed from a laser  
or inkjet printer on plain paper.

0.4 LBS LTR 1  
SHIP WT: LTR  
DATE: 13 APR 2018

JOEL ADAMS  
(646) 387-6859  
THE UPS STORE #6514  
163 AMSTERDAM AVE  
NEW YORK NY 10023-5001

SHIP ATTN: BUREAU OF LAND MANAGEMENT  
TO: US DEPARTMENT OF THE INTERIOR  
STE 800  
1 N CENTRAL AVE  
PHOENIX AZ 85004-4427

**AZ 850 9-10**

**UPS NEXT DAY AIR 1**

TRACKING #: 1Z 0V0 937 24 1697 6301

BILLING: P/P  
SIGNATURE REQUIRED

REF #: 0LDY

ISH 13.00N 22P 450 97.5U 01/2018

UPS

Serving you for more than 100 years  
United Parcel Service.



International Shipping Notice — Carriage hereunder may be subject to the rules relating to liability and other terms and/or conditions established by the Convention for the Unification of Certain Rules Relating to International Carriage by Air (the "Warsaw Convention") and/or

0101951033 4/14 PAC United Parcel Service



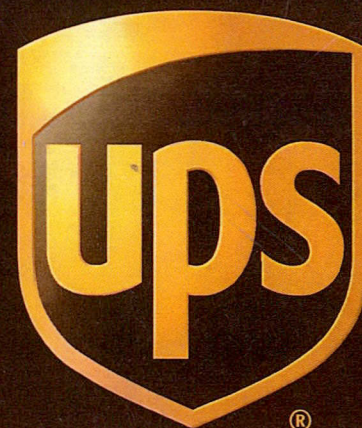

Legal Express Envelope